

# KANSAS CITY SOUTHERN DE MEXICO



## Transload Terminals

HIDALGO



# HIDALGO - TRANSLOAD TERMINALS

STATION	TRANSLOAD
PAULA	DISELO (DISTRIBUCIÓN Y SERVICIOS) FR TERMINALES
TLALTEPOXCO	KATOEN NATIE MEXICANA
TULA	BULKMATIC DE MÉXICO FR TERMINALES



# DISTRIBUCIÓN Y SERVICIOS

Tizayuca | Hidalgo | México

Predio Tierra Larga, carretera Tepojaco- Temascalapa  
s/n salida Km 51 Carretera México- Pachuca,  
Tizayuca Hidalgo CP 43810  
[www.dise-lo.net](http://www.dise-lo.net)

Ramiro Pérez Abuin  
+52 55 5569 0523  
[ramiro.perezabuin@diselo.net](mailto:ramiro.perezabuin@diselo.net)



CMF	STATION
32836	Paula

## RAILWAY LOCATION

## # OF TRACKS

15

ZVP
12-810
12-810
12-810
12-810

CAPACITY (cars)	LENGTH (ft)
130	13,670

STORAGE	
COVER ENCLOSED (ft²)	COVER OPEN (ft²)

## RAIL EQUIPMENT SERVED

Box Car		Tank Car	
Gondola		Bulkhead Flatcar	
Coil Car		Double Stack	
Hopper		Flat Car	
Covered Hopper	✓	Container	

SCALE	
RAILROAD	ROAD
Yes	No

## SERVICES BEING OFFERED

Storage	✓	Labeling	
Stuffing -Stripping		Packaging	
Maneuvers		Shrink Wrap	
Bagging		Palletizing	
Mixing		Transfer	

## TRANSLOAD EQUIPMENT AVAILABLE

Forklift		Overhead Crane	
Locomotive		Conveyor	
Front End Loader		Gantry Crane	
Ramp Portable		Crane	
Pallet Jacks		Track Mobile	

## COMMODITIES OR PRODUCTS HANDLED AT THE TERMINAL

Food		Seeds		Fertilizers		Plastic	✓
Flour		Fats		Petroleum		Coal	
Vegetables		Oil		Cement		Steel	✓
Sugar		Paper		Acids		Mineral Salt	
Processed		Cellulose		Carbonate		Others	

Available ✓





Tizayuca | Hidalgo | México

Predio Tierra Larga, carretera Tepojaco- Temascalapa  
s/n salida Km 51 Carretera México- Pachuca,  
Tizayuca Hidalgo CP 43810  
[www.dise-lo.net](http://www.dise-lo.net)

Ramiro Pérez Abuin  
+52 55 5569 0523  
[ramiro.perezabuin@dise-lo.net](mailto:ramiro.perezabuin@dise-lo.net)

CMF	STATION	RAILWAY LOCATION
32836	Paula	





Tizayuca | Hidalgo | México

Eje Oriente-Poniente S/N Col. Costlaco Huitzila  
Tizayuca, Hidalgo CP 42800  
[www.frterminales.com](http://www.frterminales.com)

Julio Lara Hidalgo  
+52 55 9000 3742  
+52 77 9796 7759  
[contacto@frterminales.com](mailto:contacto@frterminales.com)



CMF	STATION
9624	Paula

RAILWAY LOCATION
H 33.840

# OF TRACKS	ZVP
1	02-281

CAPACITY (cars)	LENGTH (ft)
50	4,500

STORAGE	
COVER ENCLOSED (ft²)	COVER OPEN (ft²)
12,916	

RAIL EQUIPMENT SERVED			
Box Car	<input checked="" type="checkbox"/>	Tank Car	<input checked="" type="checkbox"/>
Gondola	<input type="checkbox"/>	Bulkhead Flatcar	<input type="checkbox"/>
Coil Car	<input type="checkbox"/>	Double Stack	<input type="checkbox"/>
Hopper	<input type="checkbox"/>	Flat Car	<input type="checkbox"/>
Covered Hopper	<input checked="" type="checkbox"/>	Container	<input type="checkbox"/>

SCALE	
RAILROAD	ROAD
Yes	Yes

SERVICES BEING OFFERED			
Storage	<input checked="" type="checkbox"/>	Labeling	<input checked="" type="checkbox"/>
Stuffing -Stripping	<input type="checkbox"/>	Packaging	<input checked="" type="checkbox"/>
Maneuvers	<input type="checkbox"/>	Shrink Wrap	<input checked="" type="checkbox"/>
Bagging	<input checked="" type="checkbox"/>	Palletizing	<input checked="" type="checkbox"/>
Mixing	<input checked="" type="checkbox"/>	Transfer	<input checked="" type="checkbox"/>

TRANSLOAD EQUIPMENT AVAILABLE			
Forklift	<input checked="" type="checkbox"/>	Overhead Crane	<input type="checkbox"/>
Locomotive	<input type="checkbox"/>	Conveyor	<input type="checkbox"/>
Front End Loader	<input type="checkbox"/>	Gantry Crane	<input type="checkbox"/>
Ramp Portable	<input type="checkbox"/>	Crane	<input type="checkbox"/>
Pallet Jacks	<input checked="" type="checkbox"/>	Track Mobile	<input checked="" type="checkbox"/>

COMMODITIES OR PRODUCTS HANDLED AT THE TERMINAL							
Food	<input type="checkbox"/>	Seeds	<input type="checkbox"/>	Fertilizers	<input checked="" type="checkbox"/>	Plastic	<input checked="" type="checkbox"/>
Flour	<input type="checkbox"/>	Fats	<input checked="" type="checkbox"/>	Petroleum	<input checked="" type="checkbox"/>	Coal	<input type="checkbox"/>
Vegetables	<input type="checkbox"/>	Oil	<input checked="" type="checkbox"/>	Cement	<input type="checkbox"/>	Steel	<input type="checkbox"/>
Sugar	<input type="checkbox"/>	Paper	<input type="checkbox"/>	Acids	<input checked="" type="checkbox"/>	Mineral Salt	<input checked="" type="checkbox"/>
Processed	<input type="checkbox"/>	Cellulose	<input type="checkbox"/>	Carbonate	<input type="checkbox"/>	Others	<input checked="" type="checkbox"/>
						Available	<input checked="" type="checkbox"/>



Tizayuca | Hidalgo | México



Eje Oriente-Poniente S/N Col. Costlaco Huitzila  
Tizayuca, Hidalgo CP 42800  
[www.frterminales.com](http://www.frterminales.com)

Julio Lara Hidalgo  
+52 55 9000 3742  
+52 77 9796 7759  
[contacto@frterminales.com](mailto:contacto@frterminales.com)

CMF	STATION	RAILWAY LOCATION
9624	Paula	H 33.840



# KATOEN NATIE MEXICANA

Santiago de Tlatexco | México | México

Carretera Jorobas - Tula Km 7.5  
Santiago de Tlatexco, Hgo CP 42873  
[www.katoennatie.com](http://www.katoennatie.com)

David Rubio  
+52 55 5438 9647  
[David.rubio@katoennatie.com](mailto:David.rubio@katoennatie.com)



CMF	STATION
43968	Tlatexco

RAILWAY LOCATION
Juárez 54.550

CAPACITY (cars)	LENGTH (ft)
230	34,448

STORAGE	
COVER ENCLOSED (ft²)	COVER OPEN (ft²)
65,616	

SCALE	
RAILROAD	ROAD
Yes	Yes

SERVICES BEING OFFERED	
Storage <input checked="" type="checkbox"/>	Labeling <input type="checkbox"/>
Stuffing -Stripping <input type="checkbox"/>	Packaging <input checked="" type="checkbox"/>
Maneuvers <input checked="" type="checkbox"/>	Shrink Wrap <input type="checkbox"/>
Bagging <input type="checkbox"/>	Palletizing <input checked="" type="checkbox"/>
Mixing <input type="checkbox"/>	Transfer <input checked="" type="checkbox"/>

# OF TRACKS	ZVP
<b>20</b>	04-804

RAIL EQUIPMENT SERVED	
Box Car <input type="checkbox"/>	Tank Car <input type="checkbox"/>
Gondola <input type="checkbox"/>	Bulkhead Flatcar <input type="checkbox"/>
Coil Car <input type="checkbox"/>	Double Stack <input type="checkbox"/>
Hopper <input checked="" type="checkbox"/>	Flat Car <input type="checkbox"/>
Covered Hopper <input type="checkbox"/>	Container <input type="checkbox"/>

TRANSLOAD EQUIPMENT AVAILABLE	
Forklift <input checked="" type="checkbox"/>	Overhead Crane <input checked="" type="checkbox"/>
Locomotive <input checked="" type="checkbox"/>	Conveyor <input type="checkbox"/>
Front End Loader <input type="checkbox"/>	Gantry Crane <input type="checkbox"/>
Ramp Portable <input type="checkbox"/>	Crane <input type="checkbox"/>
Pallet Jacks <input type="checkbox"/>	Track Mobile <input type="checkbox"/>

## COMMODITIES OR PRODUCTS HANDLED AT THE TERMINAL

Food <input type="checkbox"/>	Seeds <input type="checkbox"/>	Fertilizers <input type="checkbox"/>	Plastic <input checked="" type="checkbox"/>
Flour <input type="checkbox"/>	Fats <input type="checkbox"/>	Petroleum <input type="checkbox"/>	Coal <input type="checkbox"/>
Vegetables <input type="checkbox"/>	Oil <input type="checkbox"/>	Cement <input type="checkbox"/>	Steel <input type="checkbox"/>
Sugar <input type="checkbox"/>	Paper <input type="checkbox"/>	Acids <input type="checkbox"/>	Mineral Salt <input type="checkbox"/>
Processed <input type="checkbox"/>	Cellulose <input type="checkbox"/>	Carbonate <input type="checkbox"/>	Others <input type="checkbox"/>

Available



# KATOEN NATIE MEXICANA

Santiago de Tlatepoxco | México | México

Carretera Jorobas - Tula Km 7.5  
Santiago de Tlatepoxco, Hgo CP 42873  
[www.katoennatie.com](http://www.katoennatie.com)

David Rubio  
+52 55 5438 9647  
[David.rubio@katoennatie.com](mailto:David.rubio@katoennatie.com)



CMF	STATION	RAILWAY LOCATION
43968	Tlatepoxco	Juárez 54.550





Atitalaquia | Hidalgo | México



Carretera Jorobas-Tula, km. 24.5  
Atitalaquia, Hgo., CP 42970  
[www.bulkmatic.com.mx](http://www.bulkmatic.com.mx)

Camilo Gómez Beltrán  
+52 81 8133 7227  
+52 81 8161 3902  
[ventas@bulkmatic.com.mx](mailto:ventas@bulkmatic.com.mx)

CMF	STATION
36355	Tula

RAILWAY LOCATION
MOR 004.708

CAPACITY (cars)	LENGTH (ft)
387	27,230

# OF TRACKS	ZVP
14	11-704
	11-705
	11-706
	11-707
	11-708
	11-709

STORAGE	
COVER ENCLOSED (ft²)	COVER OPEN (ft²)

RAIL EQUIPMENT SERVED	
Box Car <input checked="" type="checkbox"/>	Tank Car <input checked="" type="checkbox"/>
Gondola <input type="checkbox"/>	Bulkhead Flatcar <input type="checkbox"/>
Coil Car <input type="checkbox"/>	Double Stack <input type="checkbox"/>
Hopper <input checked="" type="checkbox"/>	Flat Car <input type="checkbox"/>
Covered Hopper <input type="checkbox"/>	Container <input type="checkbox"/>

SCALE	
RAILROAD	ROAD
Yes	Yes

SERVICES BEING OFFERED	
Storage <input checked="" type="checkbox"/>	Labeling <input type="checkbox"/>
Stuffing -Stripping <input type="checkbox"/>	Packaging <input type="checkbox"/>
Maneuvers <input type="checkbox"/>	Shrink Wrap <input type="checkbox"/>
Bagging <input type="checkbox"/>	Palletizing <input type="checkbox"/>
Mixing <input type="checkbox"/>	Transfer <input checked="" type="checkbox"/>

TRANSLOAD EQUIPMENT AVAILABLE	
Forklift <input type="checkbox"/>	Overhead Crane <input type="checkbox"/>
Locomotive <input checked="" type="checkbox"/>	Conveyor <input type="checkbox"/>
Front End Loader <input type="checkbox"/>	Gantry Crane <input type="checkbox"/>
Ramp Portable <input type="checkbox"/>	Crane <input type="checkbox"/>
Pallet Jacks <input type="checkbox"/>	Track Mobile <input type="checkbox"/>

COMMODITIES OR PRODUCTS HANDLED AT THE TERMINAL			
Food <input type="checkbox"/>	Seeds <input type="checkbox"/>	Fertilizers <input type="checkbox"/>	Plastic <input checked="" type="checkbox"/>
Flour <input type="checkbox"/>	Fats <input type="checkbox"/>	Petroleum <input type="checkbox"/>	Coal <input type="checkbox"/>
Vegetables <input type="checkbox"/>	Oil <input type="checkbox"/>	Cement <input type="checkbox"/>	Steel <input type="checkbox"/>
Sugar <input type="checkbox"/>	Paper <input type="checkbox"/>	Acids <input type="checkbox"/>	Mineral Salt <input type="checkbox"/>
Processed <input type="checkbox"/>	Cellulose <input type="checkbox"/>	Carbonate <input type="checkbox"/>	Others <input type="checkbox"/>

Available



Atitalaquia | Hidalgo | México



Carretera Jorobas-Tula, km. 24.5  
Atitalaquia, Hgo., CP 42970  
[www.bulkmatic.com.mx](http://www.bulkmatic.com.mx)

Camilo Gómez Beltrán  
+52 81 8133 7227  
+52 81 8161 3902  
[ventas@bulkmatic.com.mx](mailto:ventas@bulkmatic.com.mx)

CMF	STATION	RAILWAY LOCATION
036355	Tula	MOR 004.708

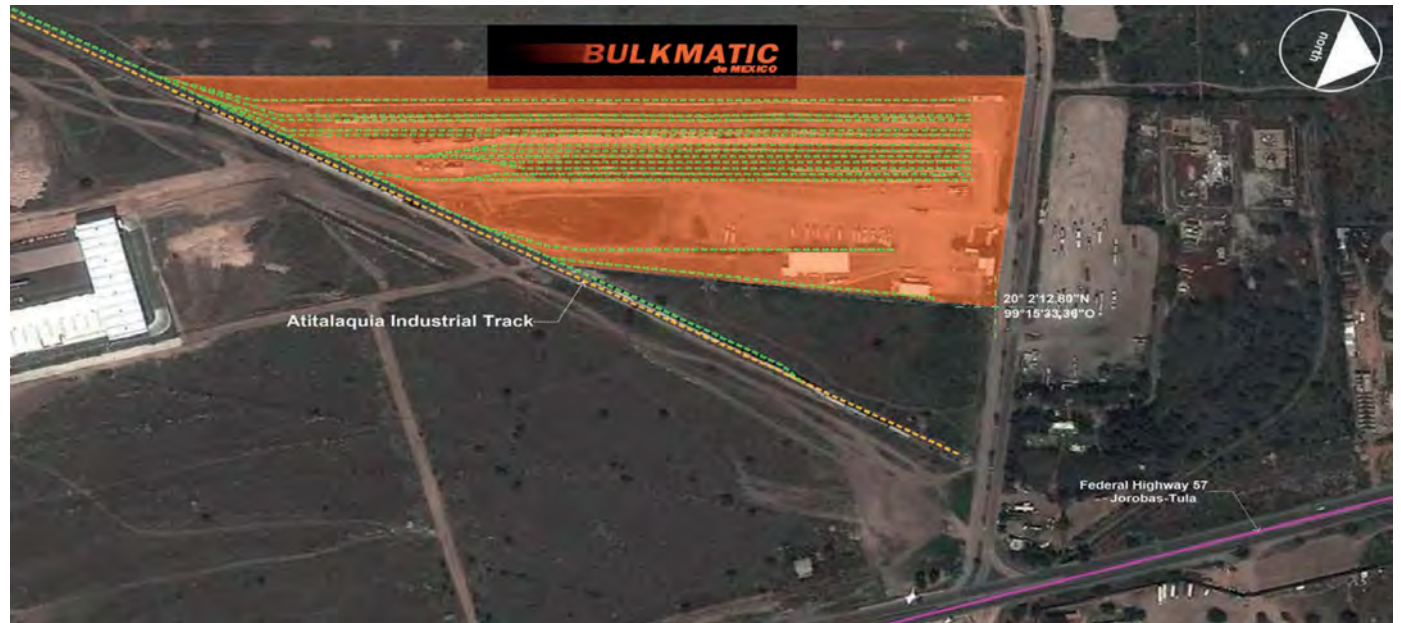



Tula | Hidalgo | México

Antigua Estacion San Antonio Tula, ejido de Michimaloya.  
Tula de Allende, Hidalgo  
[www.frterminales.com](http://www.frterminales.com)

Julio Lara Hidalgo  
+52 55 9000 3742  
+52 77 3724 0284  
[contacto@frterminales.com](mailto:contacto@frterminales.com)

CMF		STATION	
30348		Tula	
RAILWAY LOCATION			
MORELOS 89.870			
CAPACITY (cars)		LENGTH (ft)	
80		7,200	
STORAGE		RAIL EQUIPMENT SERVED	
COVER ENCLOSED (ft²)	COVER OPEN (ft²)		
26,909		Box Car <input checked="" type="checkbox"/>	Tank Car <input checked="" type="checkbox"/>
		Gondola <input type="checkbox"/>	Bulkhead Flatcar <input type="checkbox"/>
		Coil Car <input type="checkbox"/>	Double Stack <input type="checkbox"/>
		Hopper <input type="checkbox"/>	Flat Car <input checked="" type="checkbox"/>
		Covered Hopper <input checked="" type="checkbox"/>	Container <input type="checkbox"/>
SCALE			
RAILROAD		ROAD	
Yes		Yes	
SERVICES BEING OFFERED		TRANSLOAD EQUIPMENT AVAILABLE	
Storage <input checked="" type="checkbox"/>	Labeling <input checked="" type="checkbox"/>	Forklift <input checked="" type="checkbox"/>	Overhead Crane <input type="checkbox"/>
Stuffing -Stripping <input type="checkbox"/>	Packaging <input type="checkbox"/>	Locomotive <input type="checkbox"/>	Conveyor <input type="checkbox"/>
Maneuvers <input type="checkbox"/>	Shrink Wrap <input type="checkbox"/>	Front End Loader <input type="checkbox"/>	Gantry Crane <input type="checkbox"/>
Bagging <input type="checkbox"/>	Palletizing <input checked="" type="checkbox"/>	Ramp Portable <input type="checkbox"/>	Crane <input type="checkbox"/>
Mixing <input type="checkbox"/>	Transfer <input checked="" type="checkbox"/>	Pallet Jacks <input checked="" type="checkbox"/>	Track Mobile <input checked="" type="checkbox"/>
COMMODITIES OR PRODUCTS HANDLED AT THE TERMINAL			
Food <input type="checkbox"/>	Seeds <input type="checkbox"/>	Fertilizers <input checked="" type="checkbox"/>	Plastic <input checked="" type="checkbox"/>
Flour <input type="checkbox"/>	Fats <input checked="" type="checkbox"/>	Petroleum <input checked="" type="checkbox"/>	Coal <input type="checkbox"/>
Vegetables <input type="checkbox"/>	Oil <input checked="" type="checkbox"/>	Cement <input type="checkbox"/>	Steel <input type="checkbox"/>
Sugar <input type="checkbox"/>	Paper <input type="checkbox"/>	Acids <input checked="" type="checkbox"/>	Mineral Salt <input checked="" type="checkbox"/>
Processed <input type="checkbox"/>	Cellulose <input type="checkbox"/>	Carbonate <input type="checkbox"/>	Others <input checked="" type="checkbox"/>
			Available <input checked="" type="checkbox"/>



Tula | Hidalgo | México



Antigua Estacion San Antonio Tula, ejido de Michimaloya.  
Tula de Allende, Hidalgo  
[www.frterminales.com](http://www.frterminales.com)

Julio Lara Hidalgo  
+52 55 9000 3742  
+52 77 3724 0284  
[contacto@frterminales.com](mailto:contacto@frterminales.com)

CMF	STATION	RAILWAY LOCATION
30348	Tula	MORELOS 89.870

